COMMUNITY AREA 74
MOUNT GREENWOOD

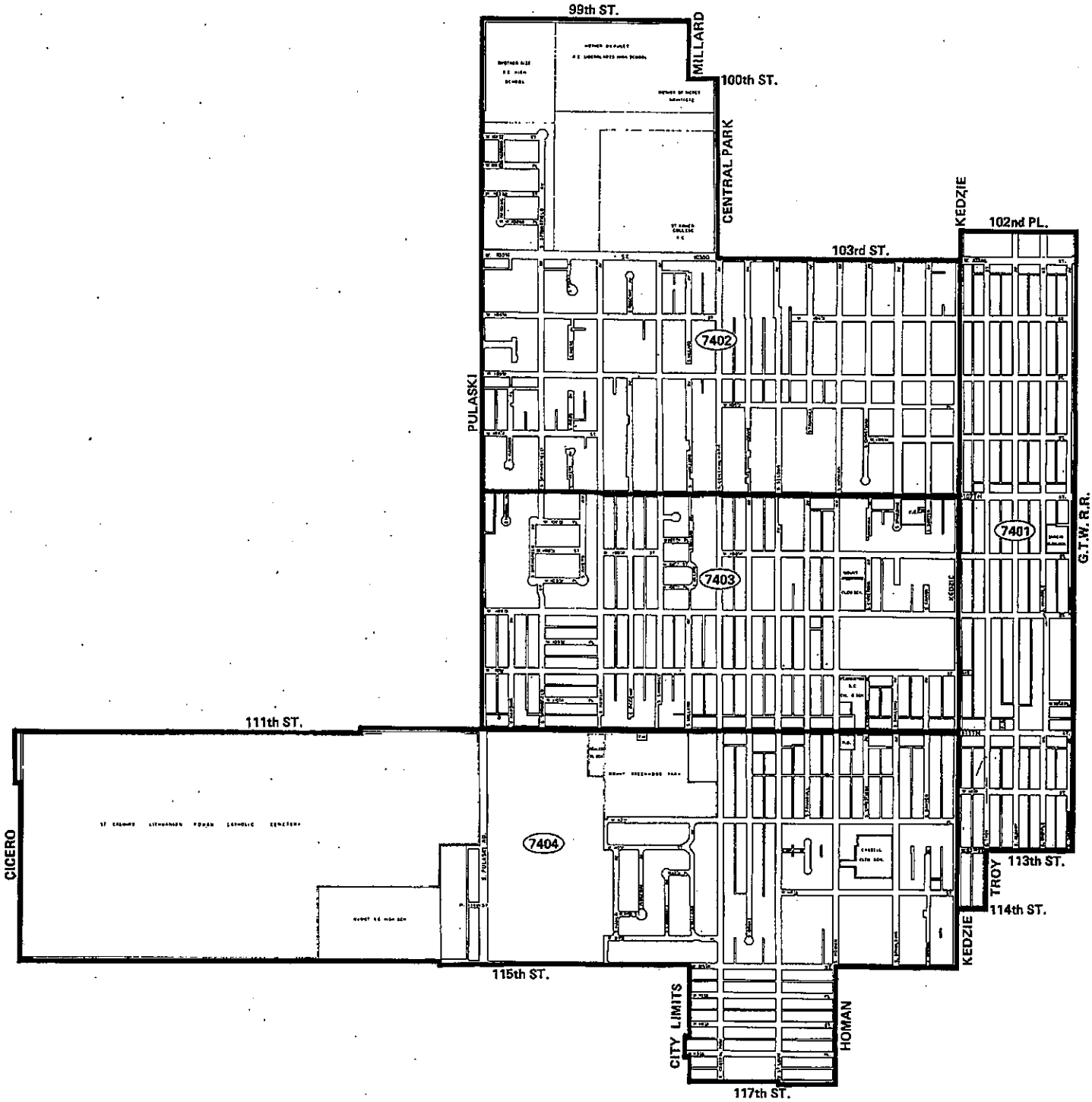

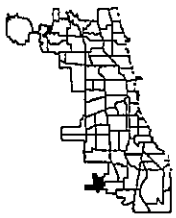

1980 CENSUS TRACTS
7401 AREA NUMBER AND BOUNDARY

CITY OF CHICAGO
DEPARTMENT OF PLANNING